

# ELIXIR REPERTOIRE <sup>7</sup> *Integrated Business Intelligence Suite*

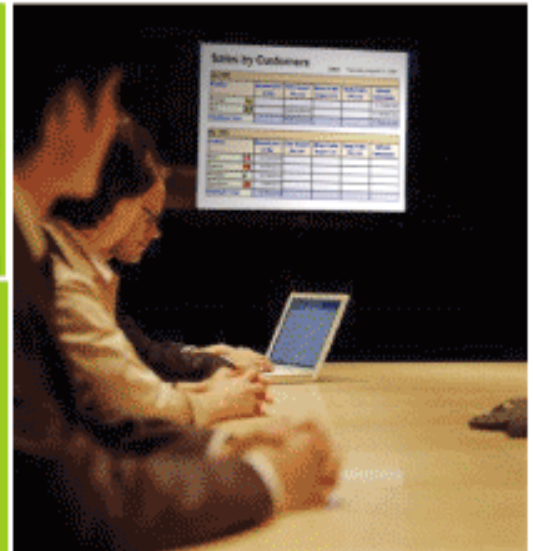

Intelligence  
On Demand

Integrated  
Business Intelligence  
Suite

Enabling the Intelligent  
Enterprise

 Installing Elixir Repertoire on Solaris 10

# Table of Contents

1.	System Requirements.....	2
2.	System Information.....	3
3.	Setup Information.....	3
4.	Steps for Elixir Repertoire Professional Installation.....	4
5.	Steps for Elixir Repertoire Server Installation.....	7
6.	Starting Elixir Repertoire Server on Startup.....	9
7.	Disable the startup script.....	12
8.	Shutting down Elixir Repertoire Server.....	12
9.	JConsole – JVM JMX.....	13

# System Requirements

Note: This guide is done up based on Elixir Repertoire 7.0.1 Professional/Server release. Usually minor releases will not have any change in the installation process.

## Installation

- Professional (Recommended minimum configuration)
  - 140MB hard disk space:
  - 256MB RAM
- Server (Recommended minimum configuration)
  - 140MB hard disk space:
  - 512MB RAM
- Sun Java JDK 1.5.0\_11
- Elixir Repertoire
  - Elixir Repertoire Professional
  - Elixir Repertoire Server

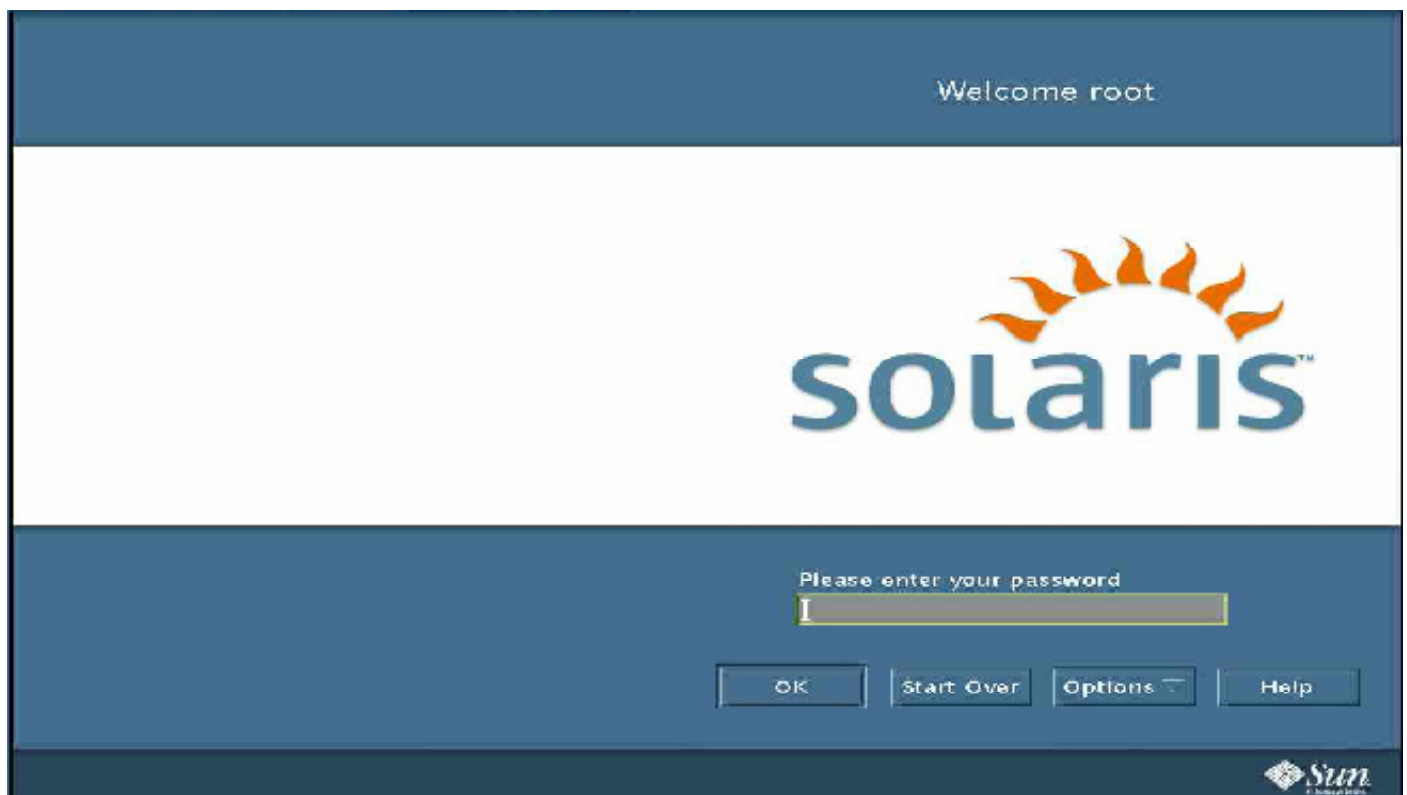

# System Information

You can verify the java version on your system by testing it in the console by entering

```
java -version
```

The OS version can be determined by entering

```
uname -a
```

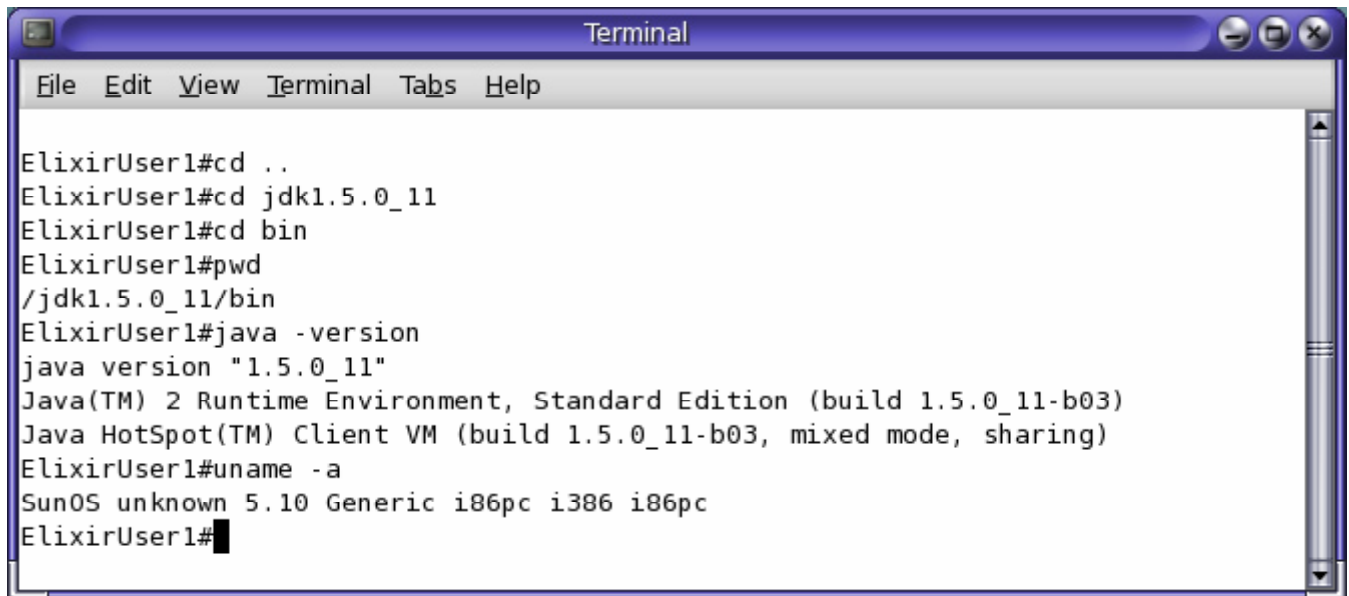

```
Terminal
File Edit View Terminal Tabs Help

ElixirUser1#cd ..
ElixirUser1#cd jdk1.5.0_11
ElixirUser1#cd bin
ElixirUser1#pwd
/jdk1.5.0_11/bin
ElixirUser1#java -version
java version "1.5.0_11"
Java(TM) 2 Runtime Environment, Standard Edition (build 1.5.0_11-b03)
Java HotSpot(TM) Client VM (build 1.5.0_11-b03, mixed mode, sharing)
ElixirUser1#uname -a
SunOS unknown 5.10 Generic i86pc i386 i86pc
ElixirUser1#
```

# Setup Information

Elixir Repertoire Professional/Server is deployed in /ElixirUser1/Repertoire/ directory.

You can choose to install Elixir Repertoire Professional using either the Repertoire-7.0.1.zip or Repertoire-Installer-7.0.1.jar. For Elixir Repertoire Server installation, use Repertoire-Server-7.0.1.zip.

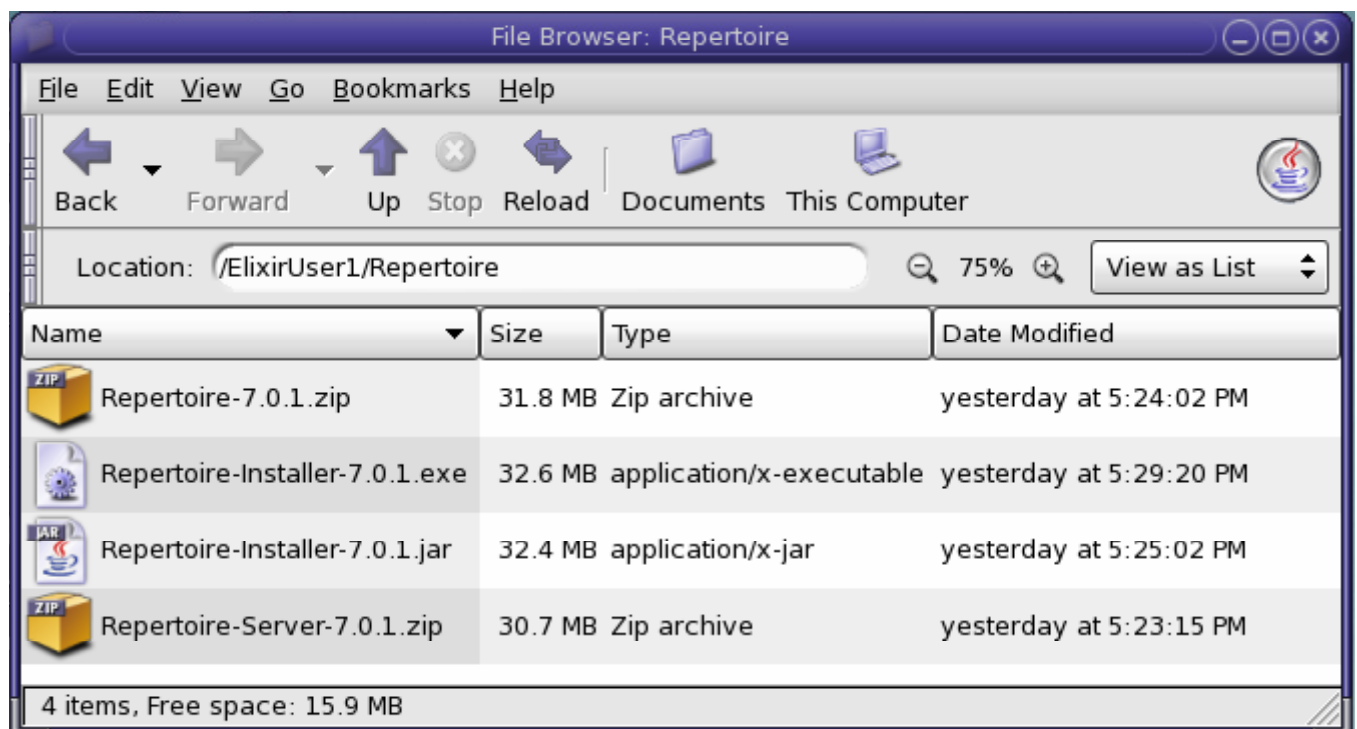

# Steps for Elixir Repertoire Professional Installation

1. Unzip Repertoire-7.0.1.zip under /ElixirUser1/Repertoire/ directory.

If you are using Repertoire-Installer-7.0.1.jar file for installation, ensure that the Execute permission has been set for the Repertoire-Installer-7.0.1.jar.

```
java -jar Repertoire-Installer-7.0.1.jar
```

This will bring up the installation wizard. Go through the steps in the installation wizard to complete the installation.

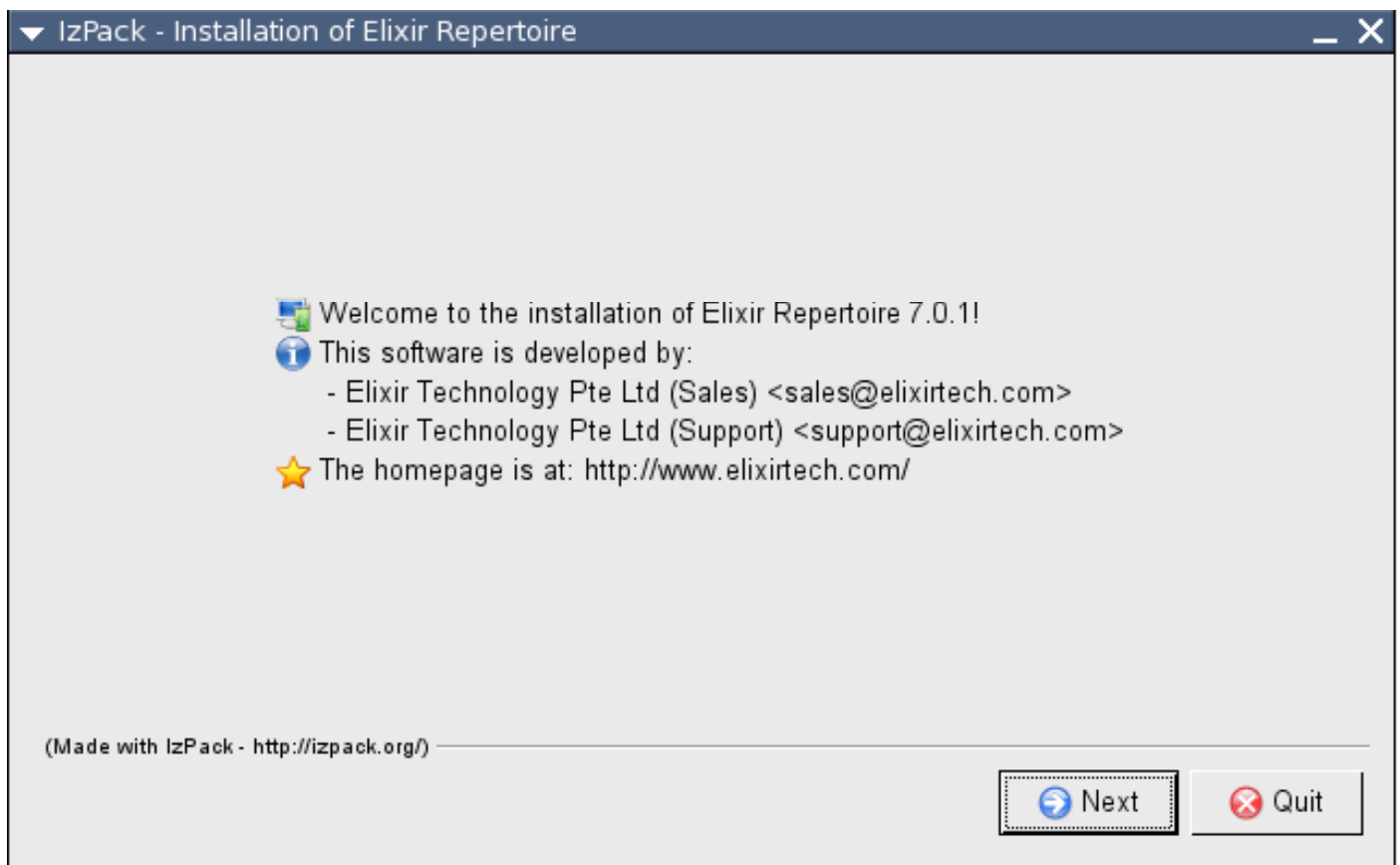

2. Deploy the Elixir Repertoire Professional license into the OS.

Place the license file under <ext> directory of the repertoire installation directory.

Eg. /ElixirUser1/Repertoire/Repertoire/ext

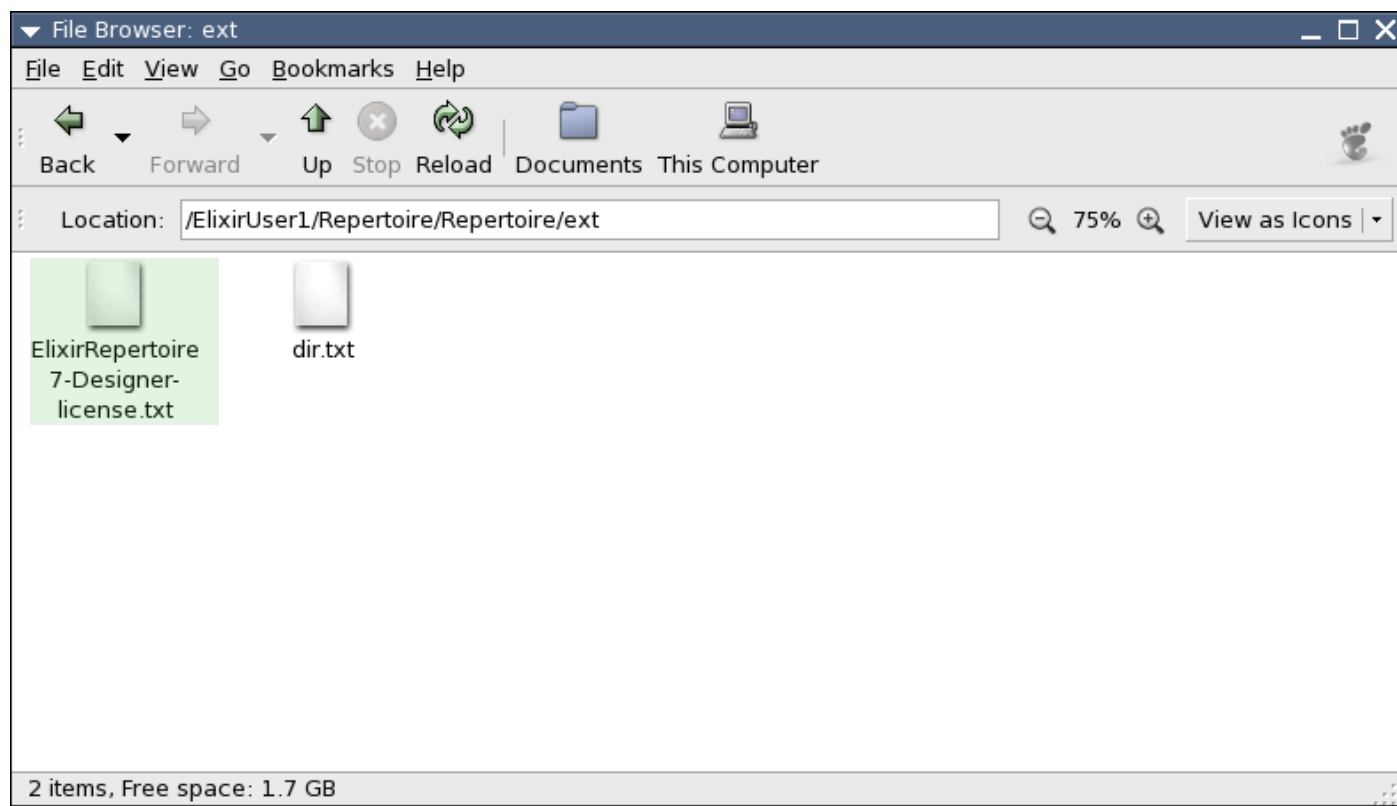

3. Execute Elixir Repertoire Professional in the console

```
java -jar Repertoire-Launcher.jar
```

Elixir Repertoire Professional will be launched.

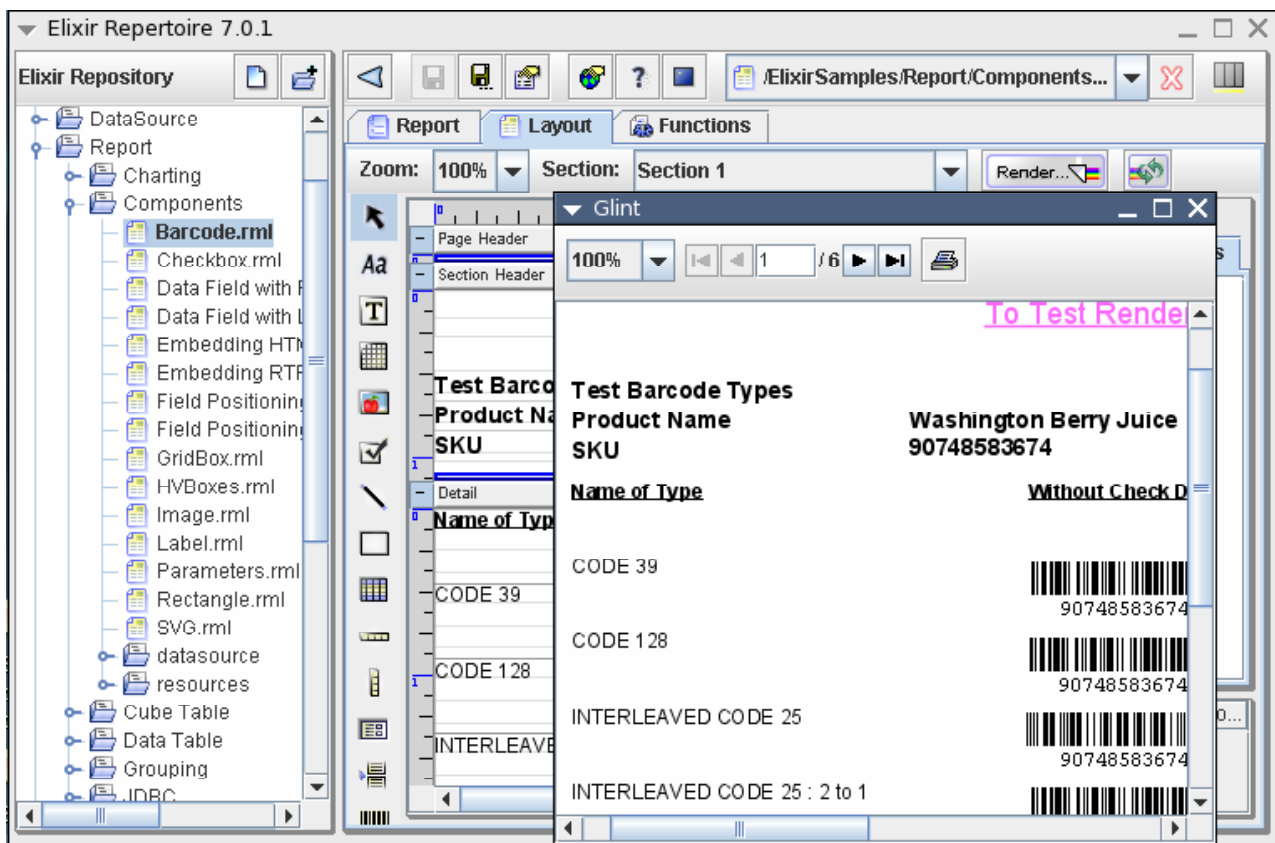
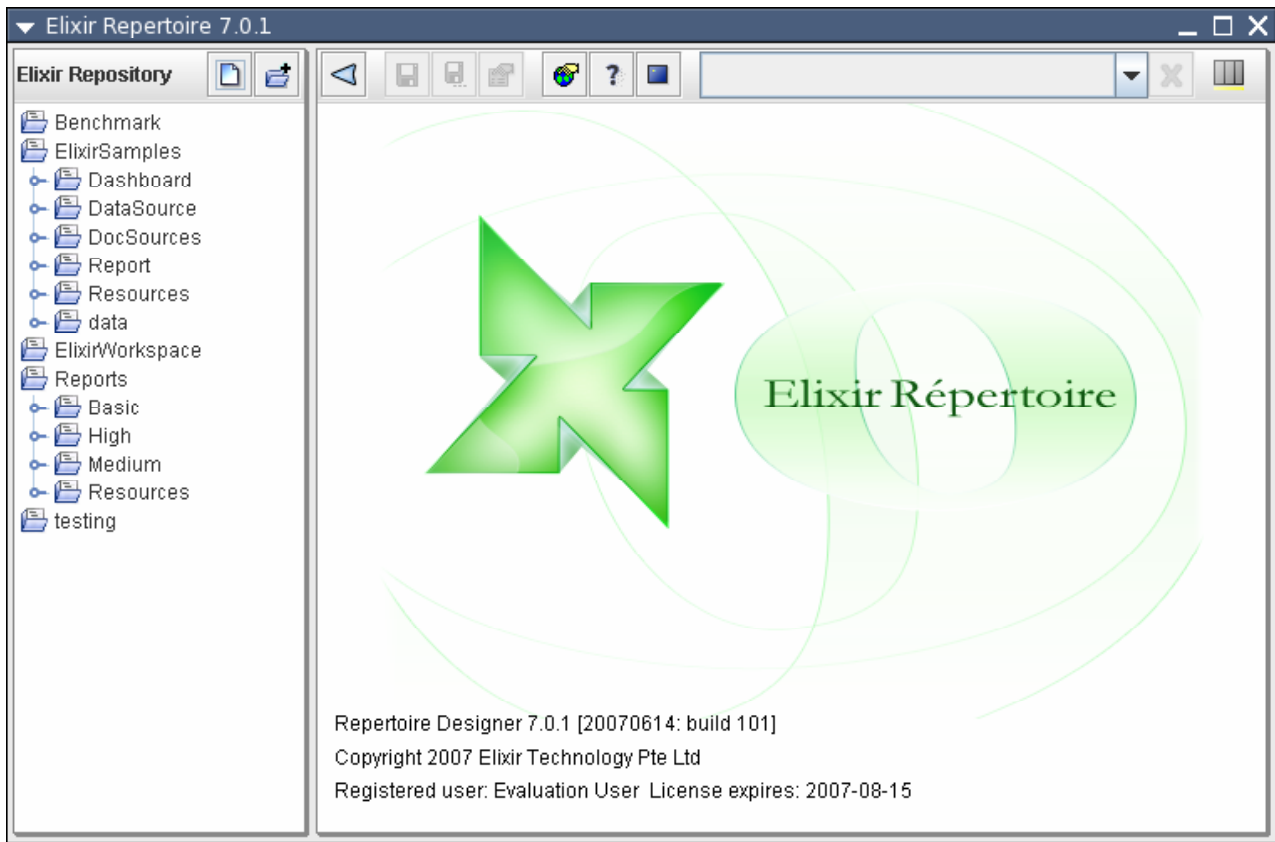

# Steps for Elixir Repertoire Server Installation

1. Unzip Repertoire-7.0.1.zip under /ElixirUser1/Repertoire/ directory.

2. Deploy the Elixir Repertoire Server licenses into the OS.
  - Elixir Repertoire Remote License
  - Elixir Repertoire Server License

Place the license file under <ext> directory of the repertoire installation directory.

Eg. /ElixirUser1/Repertoire/RepertoireServer/ext

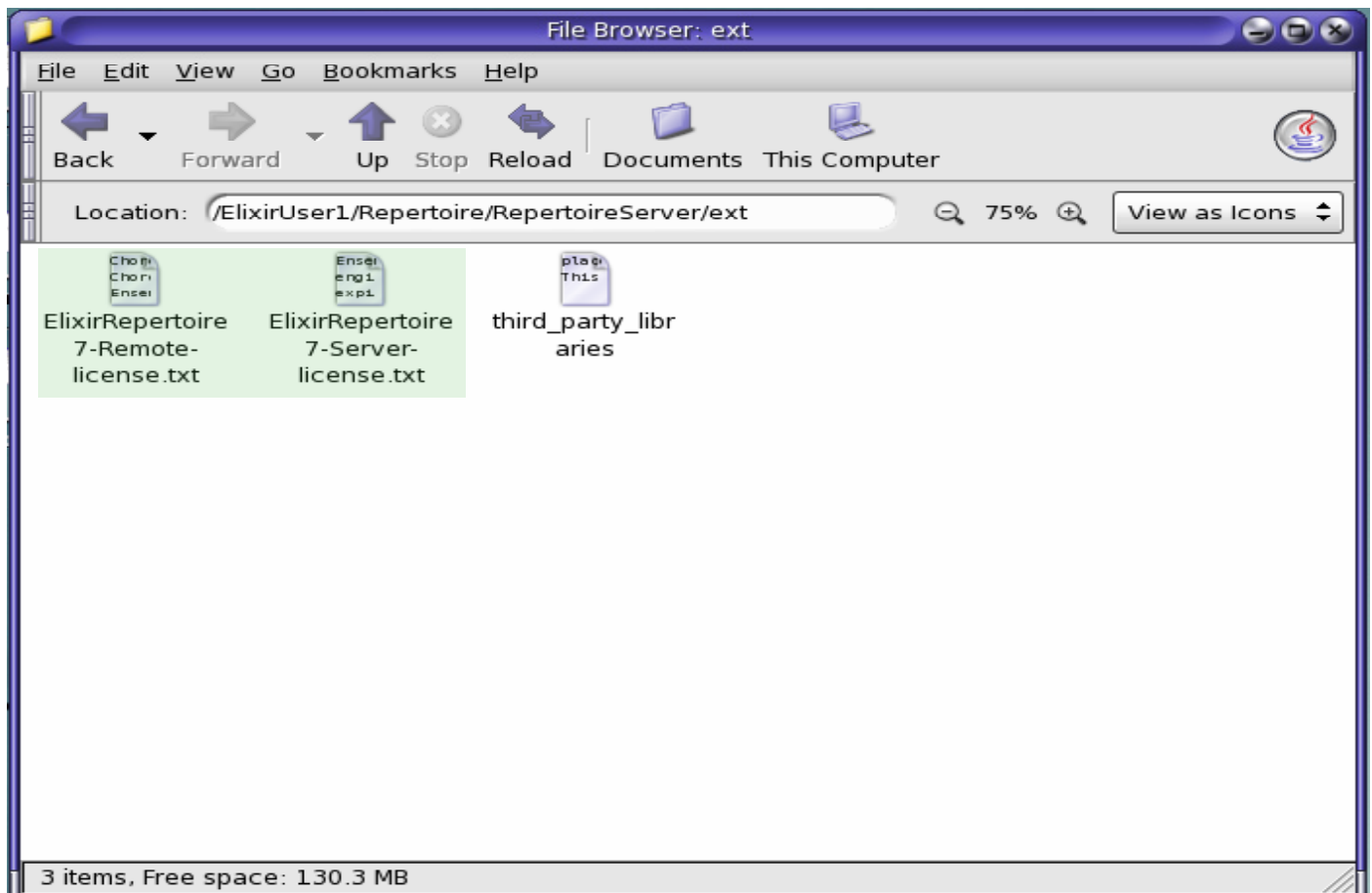

3. Launch Terminal. Go into /ElixirUser1/Repertoire/RepertoireServer/bin folder directory and enter ./startServer.sh

Below shows the server being started successfully

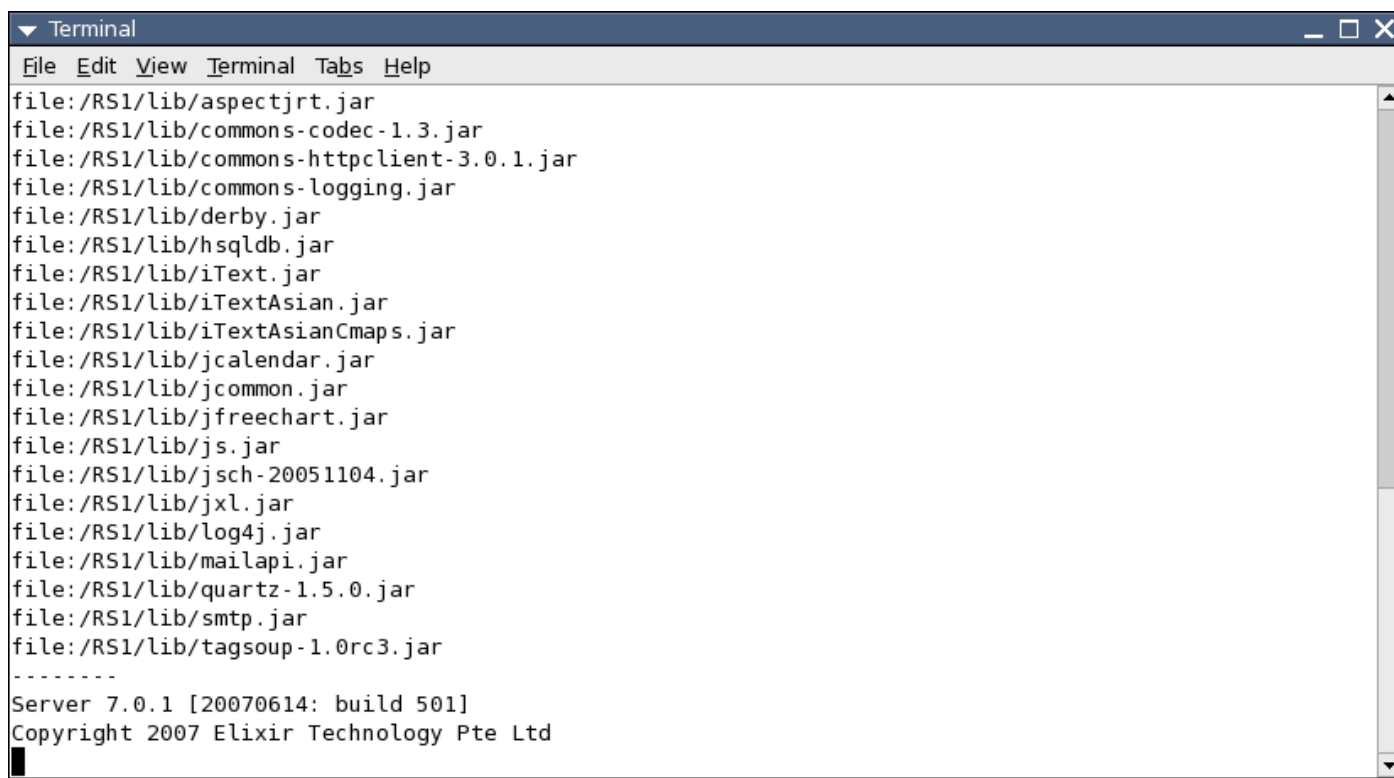

```
file:/RS1/lib/aspectjrt.jar
file:/RS1/lib/commons-codec-1.3.jar
file:/RS1/lib/commons-httpclient-3.0.1.jar
file:/RS1/lib/commons-logging.jar
file:/RS1/lib/derby.jar
file:/RS1/lib/hsqldb.jar
file:/RS1/lib/iText.jar
file:/RS1/lib/iTextAsian.jar
file:/RS1/lib/iTextAsianCmaps.jar
file:/RS1/lib/jcalendar.jar
file:/RS1/lib/jcommon.jar
file:/RS1/lib/jfreechart.jar
file:/RS1/lib/js.jar
file:/RS1/lib/jsch-20051104.jar
file:/RS1/lib/jxl.jar
file:/RS1/lib/log4j.jar
file:/RS1/lib/mailapi.jar
file:/RS1/lib/quartz-1.5.0.jar
file:/RS1/lib/sntp.jar
file:/RS1/lib/tagsoup-1.0rc3.jar
-----
Server 7.0.1 [20070614: build 501]
Copyright 2007 Elixir Technology Pte Ltd
```

4. Launch the browser and browse to http://localhost:8080

Below shows the login page for the Elixir Repertoire Server

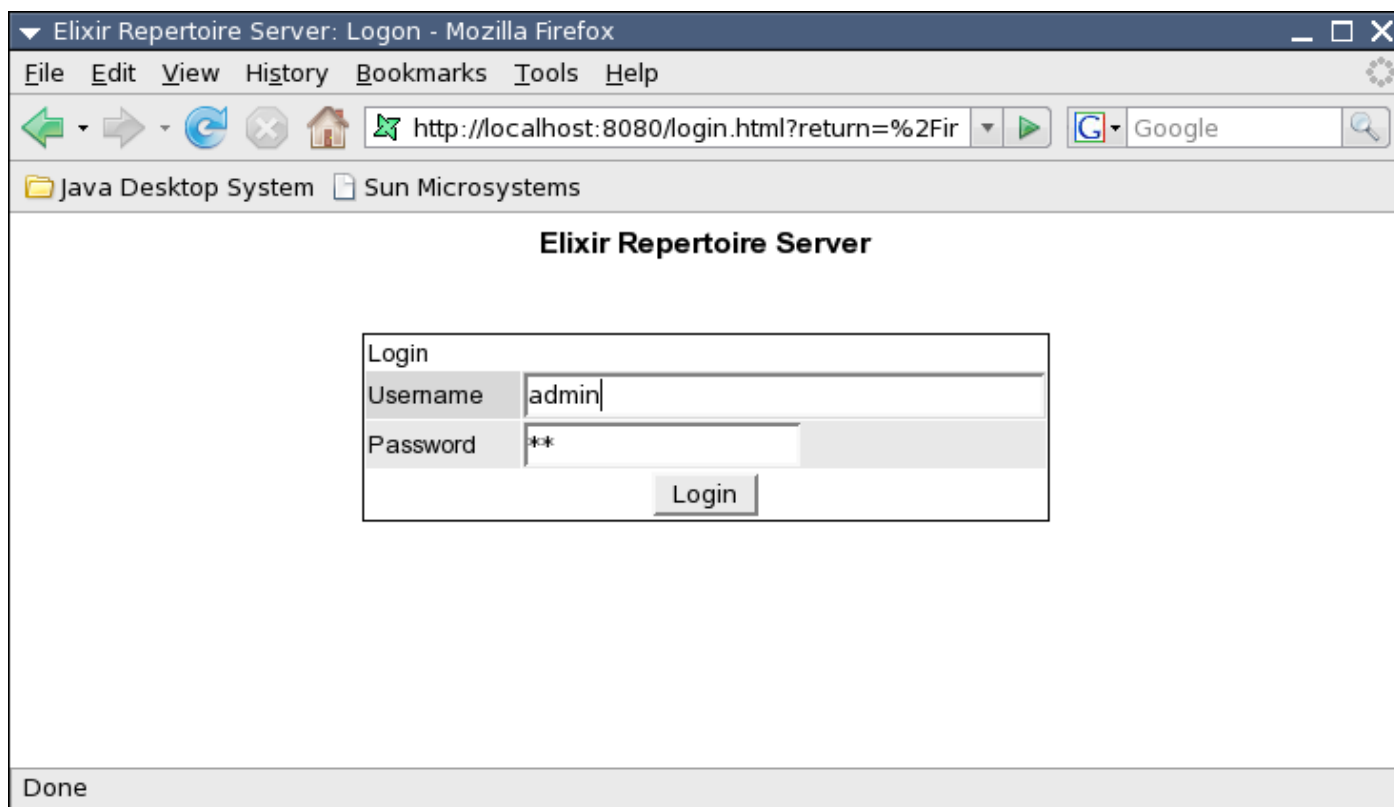

Note: IP and port can be edited in /config/ERS2.xml

# Starting Elixir Repertorie Server on startup

## 1. Edit the startServer.sh

Below is the default source code for startServer.sh –

```
#!/bin/sh
# If java is not on your path, you will need to amend this script to
# locate it. For example, if JAVA_HOME is defined, you could try
# using $JAVA_HOME/bin/java instead.
```

(Path this to your java/bin folder) /java -mx512M -jar \  
-Djava.security.auth.login.config=(Change this path to your RepertorieServer/config folder) /  
config/auth.conf \  
-Djava.security.policy=(Path this to your RepertorieServer/config folder) /config/java2.policy \  
(Path this to your RepertorieServer/bin folder) /RepertoireServer-Launcher.jar &

\*An example of the amended startServer.sh –

```
#!/bin/sh
# If java is not on your path, you will need to amend this script to
# locate it. For example, if JAVA_HOME is defined, you could try
# using $JAVA_HOME/bin/java instead.

/jdk1.5.0_11/bin/java -mx512M -jar \  
    -Djava.security.auth.login.config=/RS/config/auth.conf \  
    -Djava.security.policy=/RS/config/java2.policy \  
    /RS/bin/RepertoireServer-Launcher.jar &
```

The status bar at the bottom right indicates "Ln 1, Col 1" and "INS".

Note: "&" is added at the end to ensure that the script is startup as a background process.

2. Place the above script into the common directory for startup scripts - /etc/rc2.d and /etc/rc3.d.

\*An example on the location on where S101startServer.sh is placed –

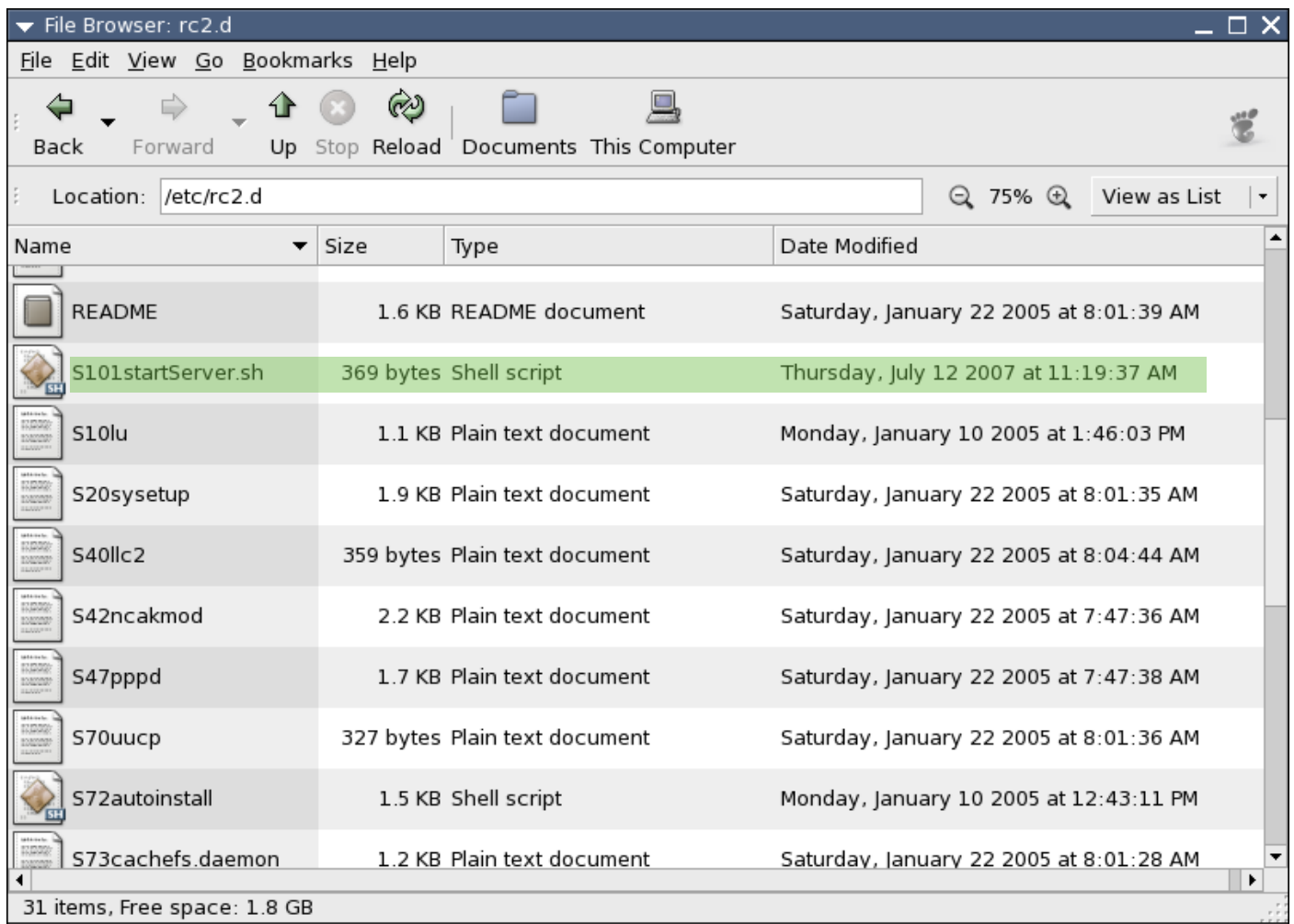

Init scripts are prefixed with a capital S for "Start" or K for "Kill", followed by numbers. When a system is booted, scripts in these run-level directories are run if they start with an S and sequentially based on the digits, so S00filename is run first, and so on.

- In this case, the startServer.sh was renamed to S101startServer.sh and placed into /etc/rc2.d directory.

3. Reboot the system to test if the script runs at startup.
  - Check the services by running #svcs in the terminal.

\*The following is a screenshot of the services to check if Elixir Repertoire Server runs at startup -

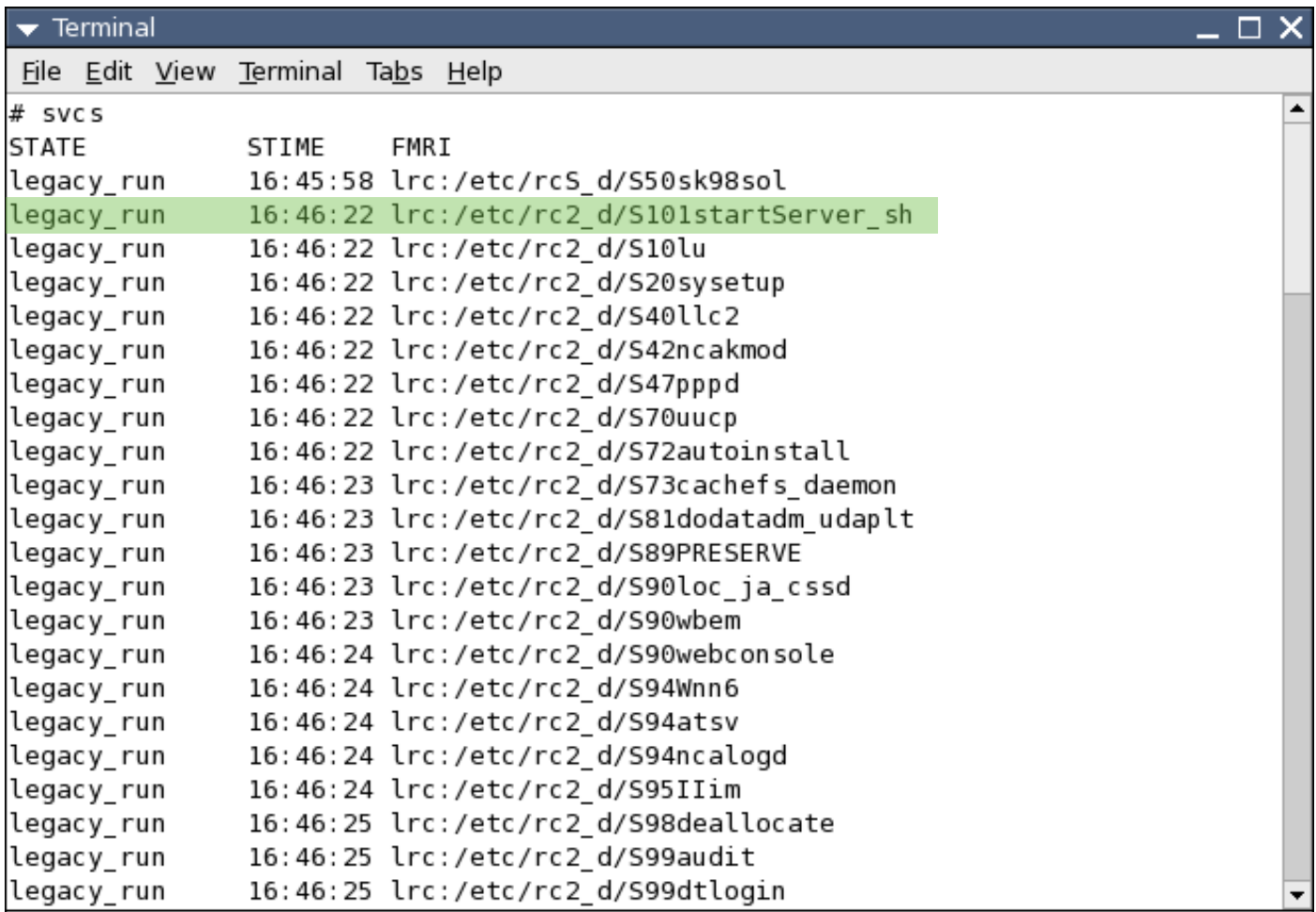

```
# svcs
STATE      STIME      FMRI
legacy_run 16:45:58   lrc:/etc/rcS_d/S50sk98sol
legacy_run 16:46:22   lrc:/etc/rc2_d/S101startServer_sh
legacy_run 16:46:22   lrc:/etc/rc2_d/S10lu
legacy_run 16:46:22   lrc:/etc/rc2_d/S20syssetup
legacy_run 16:46:22   lrc:/etc/rc2_d/S40llc2
legacy_run 16:46:22   lrc:/etc/rc2_d/S42ncakmod
legacy_run 16:46:22   lrc:/etc/rc2_d/S47pppd
legacy_run 16:46:22   lrc:/etc/rc2_d/S70uucp
legacy_run 16:46:22   lrc:/etc/rc2_d/S72autoinstall
legacy_run 16:46:23   lrc:/etc/rc2_d/S73cachefs_daemon
legacy_run 16:46:23   lrc:/etc/rc2_d/S81dodatadm_udaplt
legacy_run 16:46:23   lrc:/etc/rc2_d/S89PRESERVE
legacy_run 16:46:23   lrc:/etc/rc2_d/S90loc_ja_cssd
legacy_run 16:46:23   lrc:/etc/rc2_d/S90wbem
legacy_run 16:46:24   lrc:/etc/rc2_d/S90webconsole
legacy_run 16:46:24   lrc:/etc/rc2_d/S94Wnn6
legacy_run 16:46:24   lrc:/etc/rc2_d/S94atsv
legacy_run 16:46:24   lrc:/etc/rc2_d/S94ncalogd
legacy_run 16:46:24   lrc:/etc/rc2_d/S95IIim
legacy_run 16:46:25   lrc:/etc/rc2_d/S98deallocate
legacy_run 16:46:25   lrc:/etc/rc2_d/S99audit
legacy_run 16:46:25   lrc:/etc/rc2_d/S99dtlogin
```

- Check if you are able to access the server.
- Login to <http://localhost:8080>.

\*The following is a screenshot on the Elixir Repertoire Server Login Page -

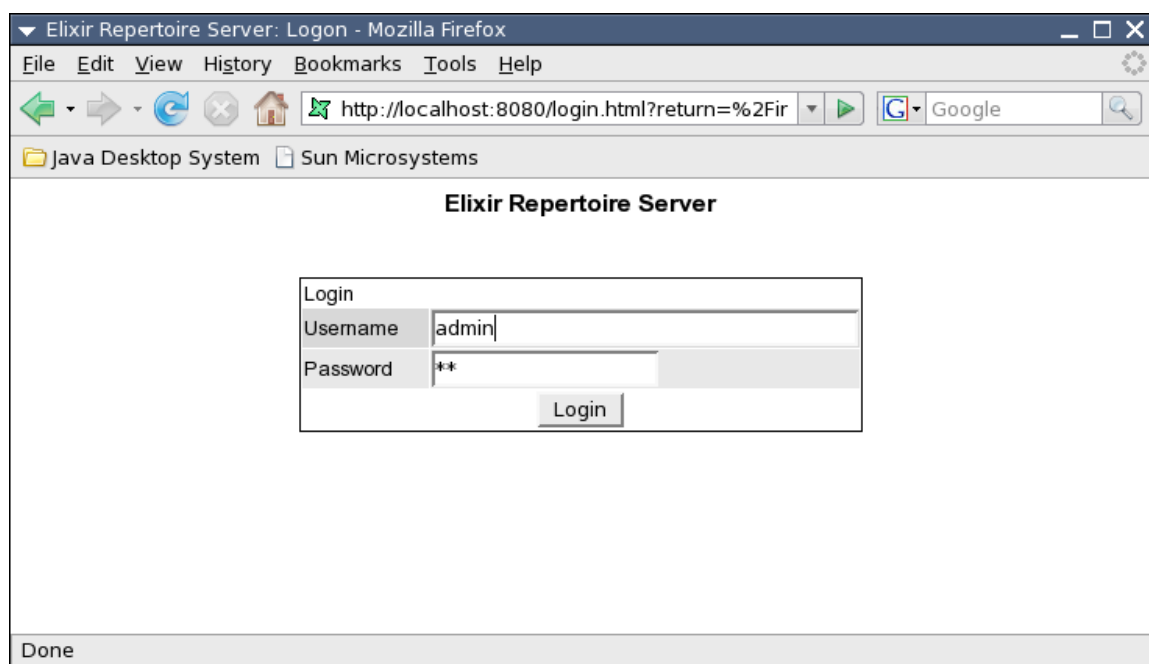

# Disable the startup script

1. Manually deleting the script - S101startServer.sh or
2. Remove the "S" from the filename. Only files that begin with "S" will run at the startup.
  - Reboot the system after executing either of the above options to check if the script is disabled.

## Shutting down Elixir Repertorie Server

There are two options in executing this shutdown properly.

1. Running the stopServer.sh or
2. Shutting the server using the browser after login to the GUI.

\*The following is a screenshot of the shutdown feature in Repertorie Server GUI -

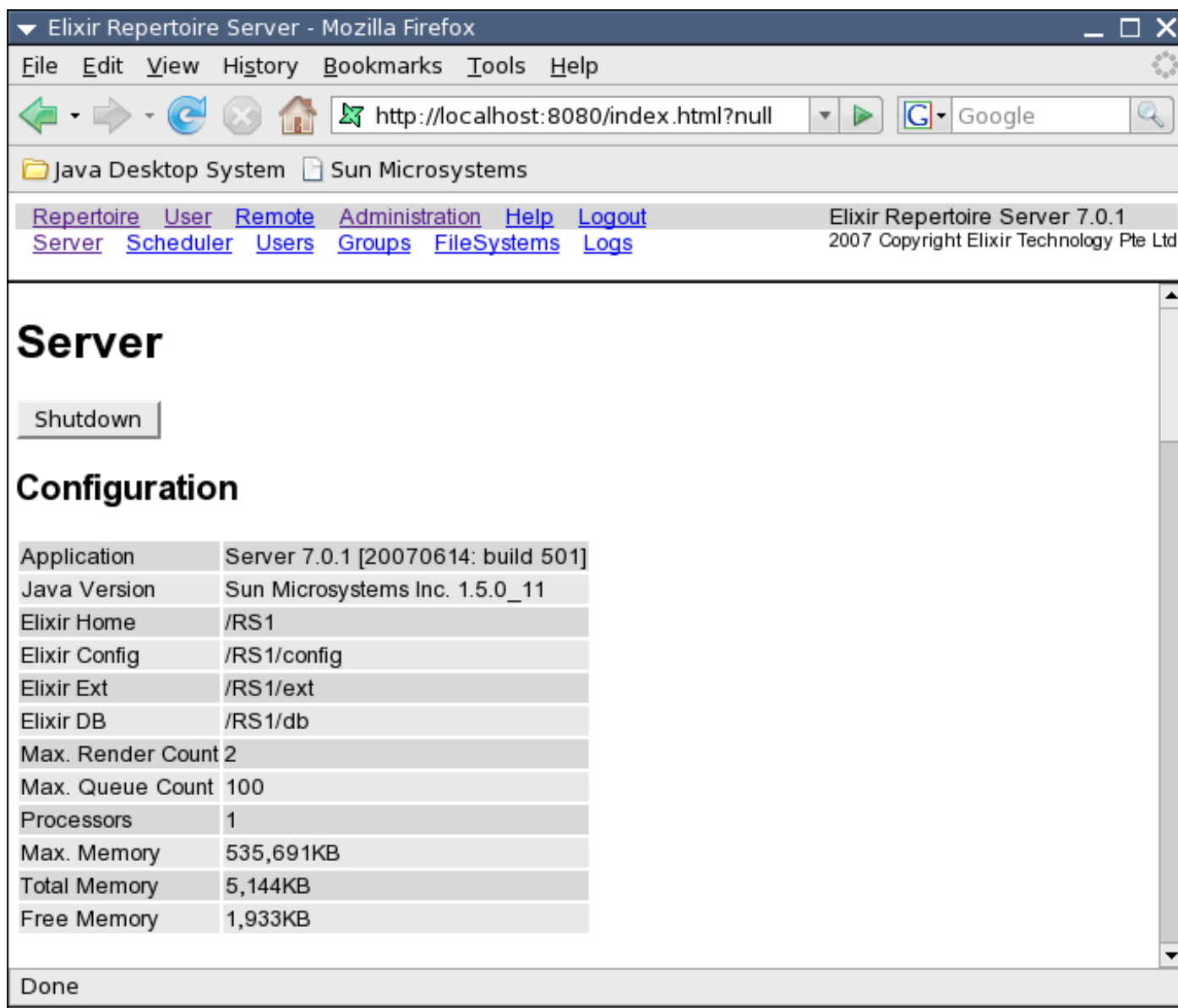

# JConsole – JVM JMX

The following steps allow a user to monitor Elixir Repertoire Server using the JConsole -

1. Copy the following 2 lines into your startServer.sh (shown in bold)
- Dcom.sun.management.jmxremote
  - Dcom.sun.management.jmxremote.authenticate=false

\*The following is a screenshot on the sample of startServer.sh -

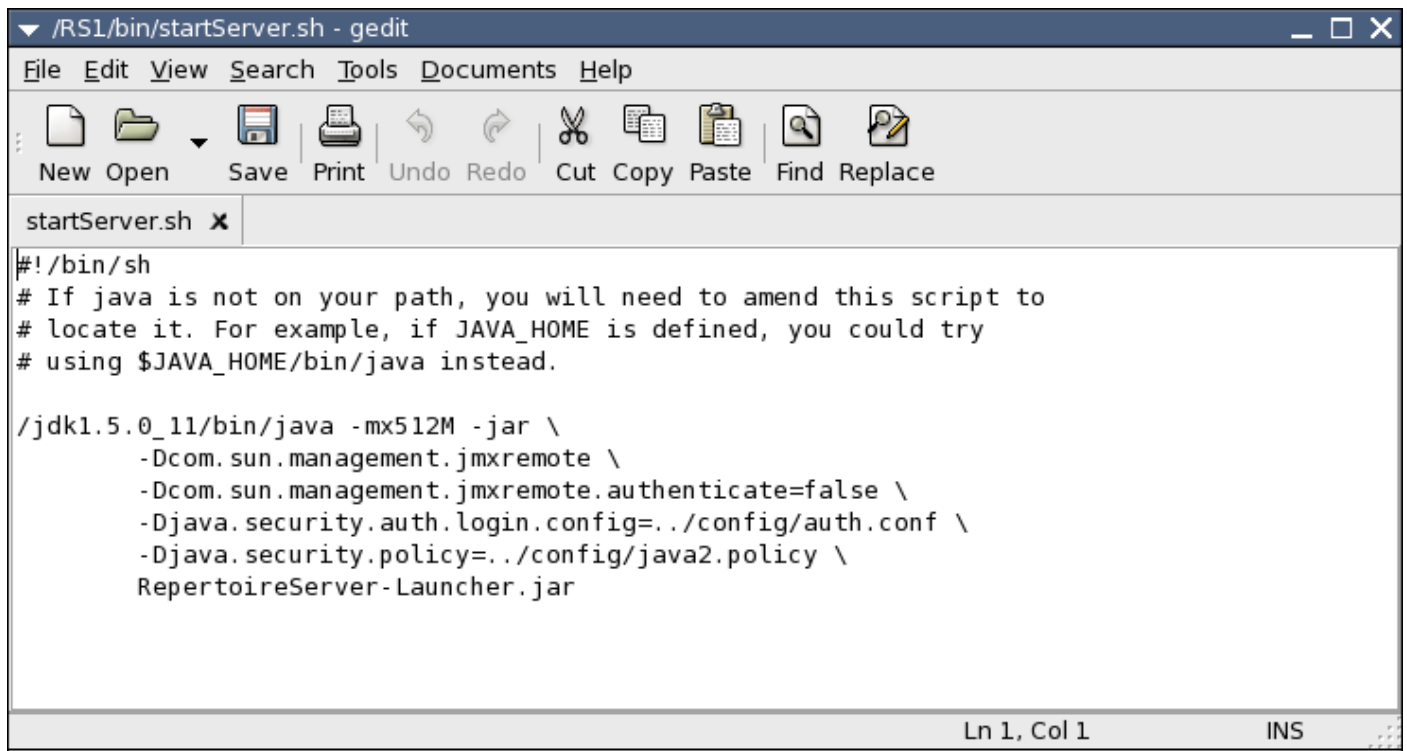

```
#!/bin/sh
# If java is not on your path, you will need to amend this script to
# locate it. For example, if JAVA_HOME is defined, you could try
# using $JAVA_HOME/bin/java instead.

/jdk1.5.0_11/bin/java -mx512M -jar \
  -Dcom.sun.management.jmxremote \
  -Dcom.sun.management.jmxremote.authenticate=false \
  -Djava.security.auth.login.config=../config/auth.conf \
  -Djava.security.policy=../config/java2.policy \
  RepertoireServer-Launcher.jar
```

The status bar at the bottom right indicates "Ln 1, Col 1" and "INS".

2. Run the Elixir Repertoire Server and launch JConsole using terminal.  
JConsole can be found in the Java 2 Platform, Standard Edition (J2SE)/bin directory.  
Note: Minimum Java 2 Platform, Standard Edition (J2SE) 5.0 must be installed.

\*The following is a screenshot on the JConsole

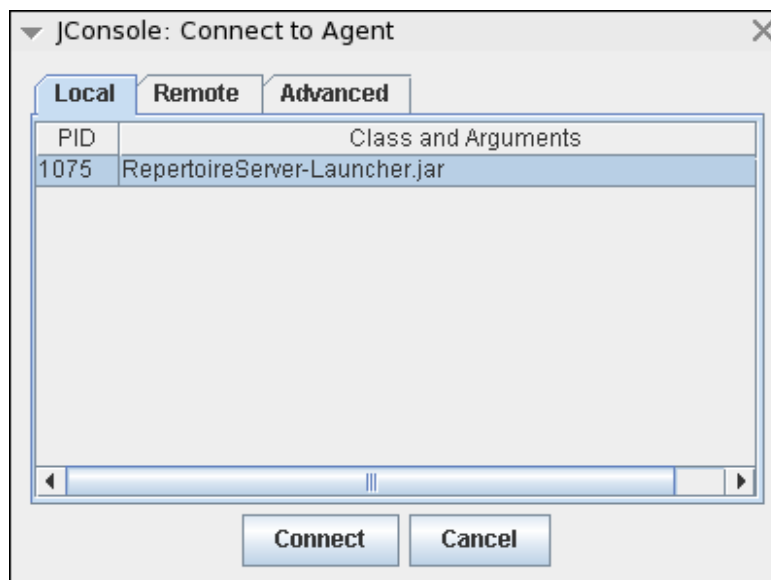

3. Select the connection "RepertoireServer-Launcher.jar" from the Local tab and click Connect. Upon clicking Connect, you will see the JMX Information Summary.

The following is a screenshot on the JMX Information Summary –

Summary	
Uptime: 21 minutes	Process CPU time: 4.770 seconds
Total compile time: 0.499 seconds	

---

Threads	
Live Threads: 22	Peak: 22
Daemon threads: 14	Total started: 27

---

Memory	
Current heap size: 3,670 kbytes	Committed memory: 5,024 kbytes
Maximum heap size: 523,136 kbytes	
Objects pending for finalization: 0	
Garbage collector: Name = 'Copy', Collections = 82, Total time spent = 0.467 seconds	
Garbage collector: Name = 'MarkSweepCompact', Collections = 2, Total time spent = 0.175 seconds	

---

Classes	
Current classes loaded: 3,251	Total classes unloaded: 3
Total classes loaded: 3,254	

---

Operating System	
Total physical memory: 2,096,700 kbytes	Free physical memory: 1,567,560 kbytes
Committed virtual memory: 119,116 kbytes	

The following is a screenshot on the VM Information –

**VM Information**

- Java Virtual Machine:** Java HotSpot(TM) Client VM version 1.5.0\_11-b03
- Vendor:** Sun Microsystems Inc.
- Uptime:** 21 minutes
- Name:** 1075@ultra10
- VM arguments:** -Xmx512M -Dcom.sun.management.jmxremote -Dcom.sun.management.jmxremote.authenticate=false -Djava.security.auth.login.config=../config/sunlabs/j2se-5.0/lib/rt.jar -Djava.security.policy=../config/java2.policy
- Class path:** RepertoireServer-Launcher.jar
- Library path:** /jdk1.5.0\_11/jre/lib/i386/client:/jdk1.5.0\_11/jre/lib/i386:/usr/lib
- Boot class path:** /jdk1.5.0\_11/jre/lib/rt.jar:/jdk1.5.0\_11/jre/lib/i18n.jar:/jdk1.5.0\_11/jre/lib/sunrsasign.jar:/jdk1.5.0\_11/jre/lib/jsse.jar:/jdk1.5.0\_11/jre/lib/jce.jar:/jdk1.5.0\_11/jre/lib/charsets.jar:/jdk1.5.0\_11/jre/lib/zip.jar:/jdk1.5.0\_11/jre/lib/locale.jar:/jdk1.5.0\_11/jre/lib/beans.jar:/jdk1.5.0\_11/jre/lib/xml.jar:/jdk1.5.0\_11/jre/lib/dt.jar:/jdk1.5.0\_11/jre/lib/tools.jar

**Compiler**

- JIT compiler:** HotSpot Client Compiler
- Total compile time:** 0.533 seconds

**Operating System**

- Operating System:** SunOS 5.10
- Architecture:** x86
- Number of processors:** 1
- Process CPU time:** 4.950 seconds
- Total physical memory:** 2,096,700 kbytes
- Free physical memory:** 1,566,288 kbytes
- Committed virtual memory:** 119,116 kbytes
- Total swap space:** 2,048,252 kbytes
- Free swap space:** 2,048,252 kbytes

The following is a screenshot which shows the current JVM memory of the server -

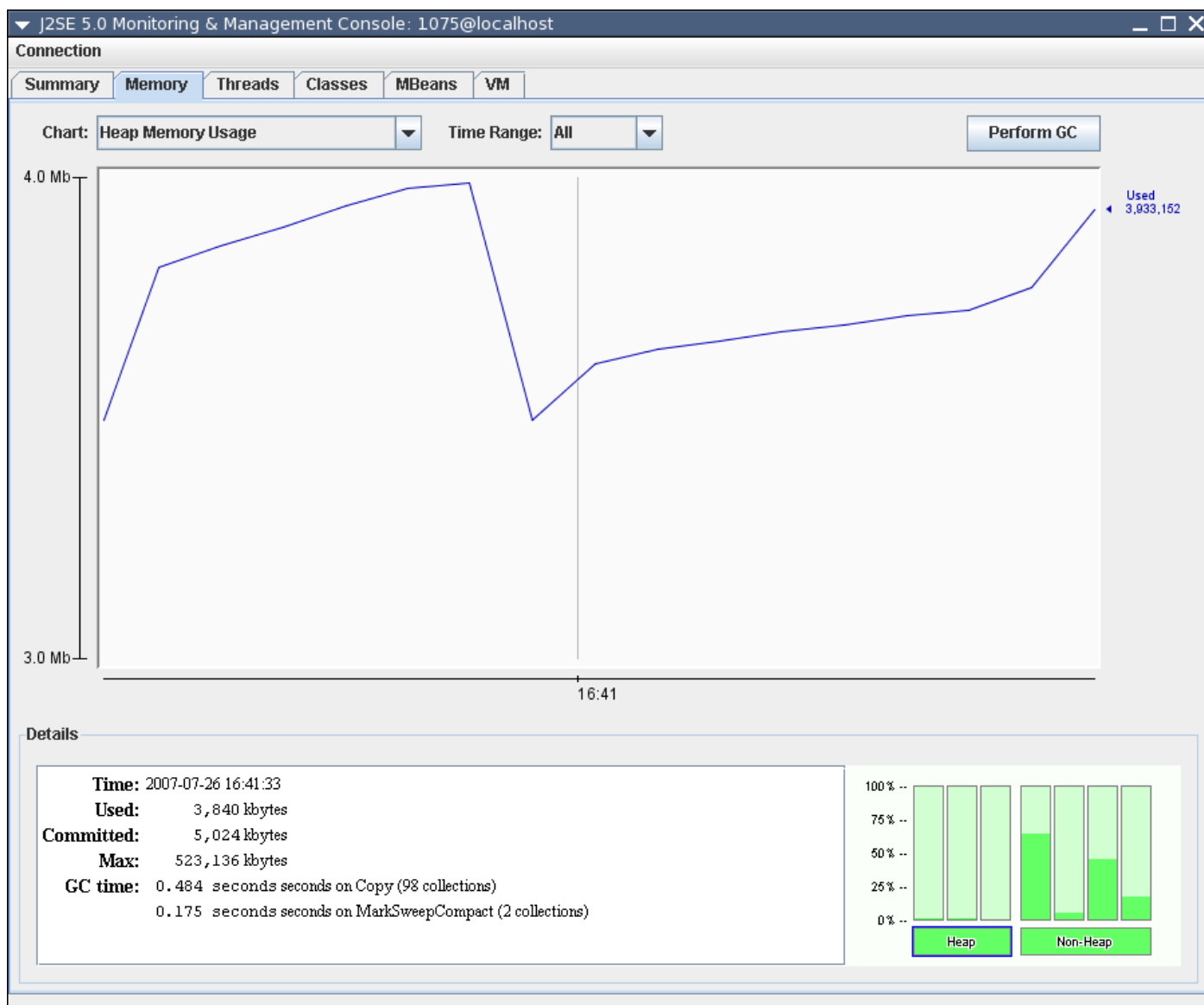

The following is a screenshot which shows the Listening thread on port 8080 –

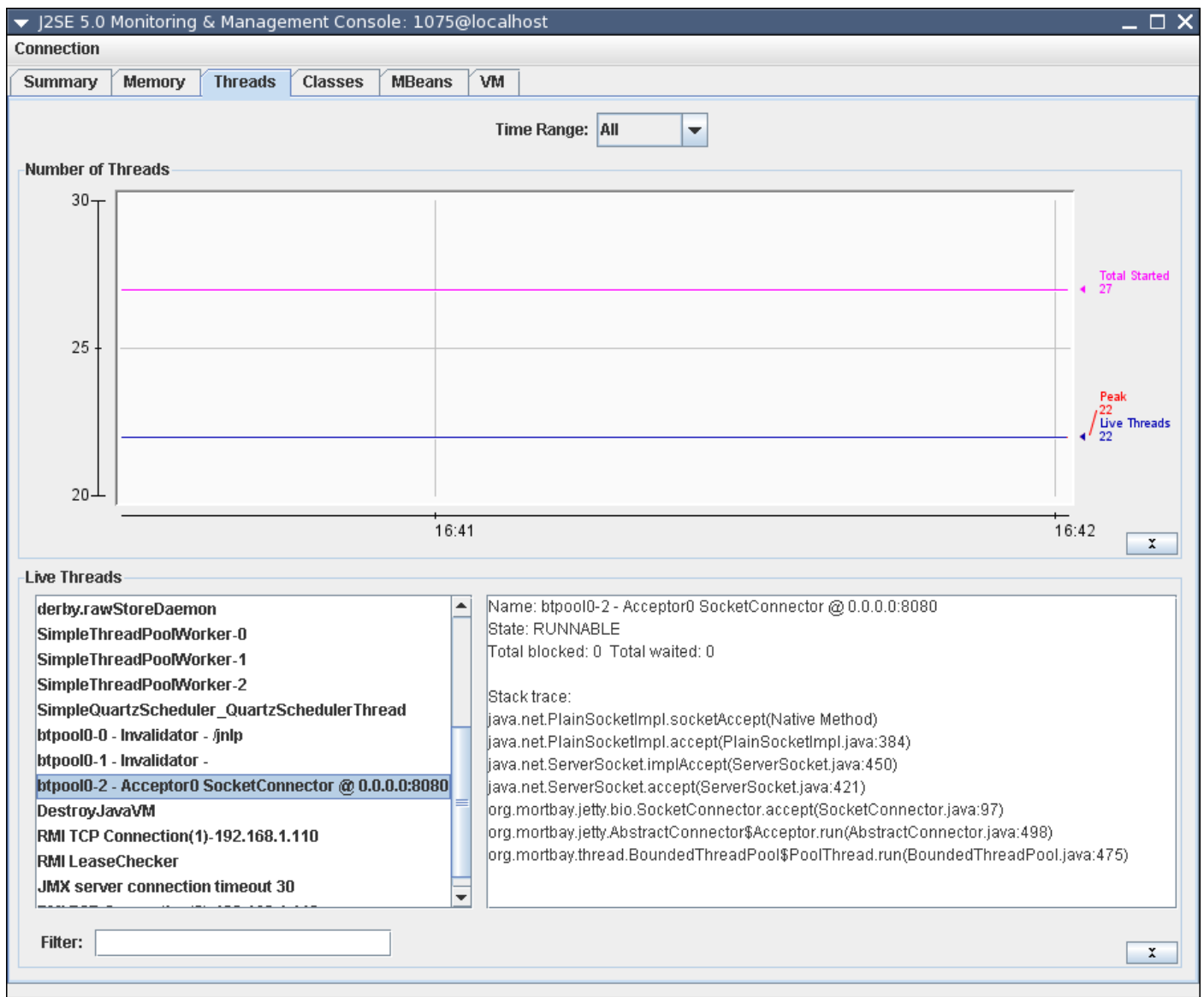

## Summary

Elixir Repertoire offers a wide array of functionalities for maximum business impact, while leveraging Java Standard & Enterprise Edition for cross-platform compatibility. Satisfied customers worldwide rely on Elixir Repertoire to improve operations efficiency as well as increase corporate profitability.

For additional information, please contact the Elixir at [sales@elixirtech.com](mailto:sales@elixirtech.com).

## About Elixir Technology Pte Ltd

Elixir Technology provides a Unified Business Intelligence Platform for end-to-end information life cycle coverage from Extraction-Transformation-Loading (ETL), Data Aggregation, Cube, Reporting, Dashboard and Activation. Our flagship product, Elixir Report, has garnered over 600 customers across 50 countries in various verticals such as government, financial services, telecommunications, healthcare, retail, and technology. Going beyond enterprise reporting needs, our Integrated Business Intelligence Suite, Elixir Repertoire, is designed to further empower our customers toward becoming intelligent enterprises, where critical information is readily available to drive decisions and actions. Elixir Technology is headquartered in Singapore, with an R&D arm in UK. Through a network of partners, Elixir's products are represented in many parts of the world across major continents including Asia, America, and Europe. For more information, please visit [www.elixirtech.com](http://www.elixirtech.com).

### **Elixir Technology Pte Ltd**

50 Armenian Street, #04-04 Wilmer Place  
Singapore 179938  
Tel: +65 6532 4300 Fax: +65 6532 4255  
Email: [sales@elixirtech.com](mailto:sales@elixirtech.com)  
Website: [www.elixirtech.com](http://www.elixirtech.com)